Five Bach Inventions

J.S. Bach (1685-1750) • Arranged by Darren Lloyd

Invention 1

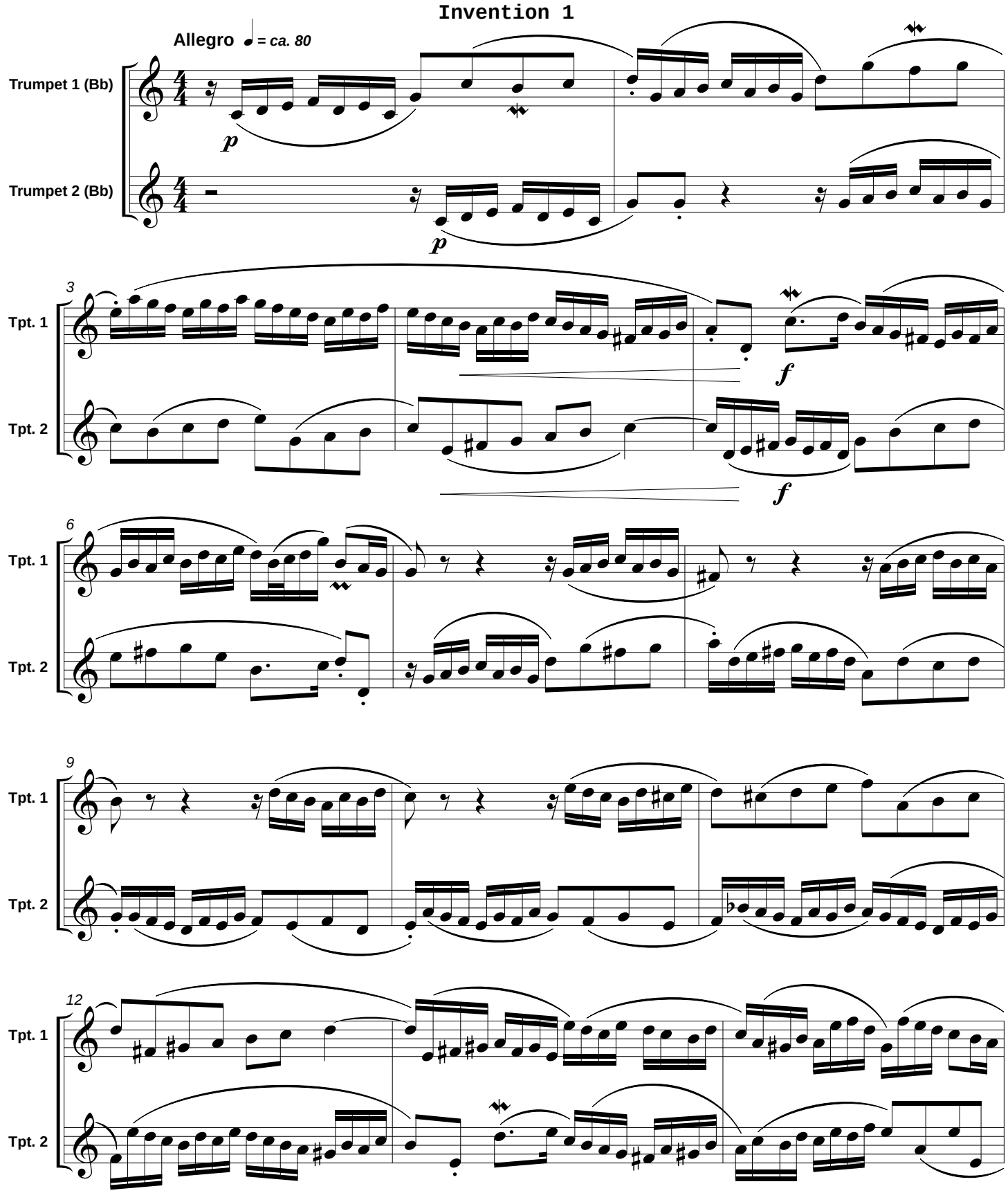

Copyright © 2016 by Darren Lloyd • All Rights Reserved • Distributed by Lassus Publications (Canada)

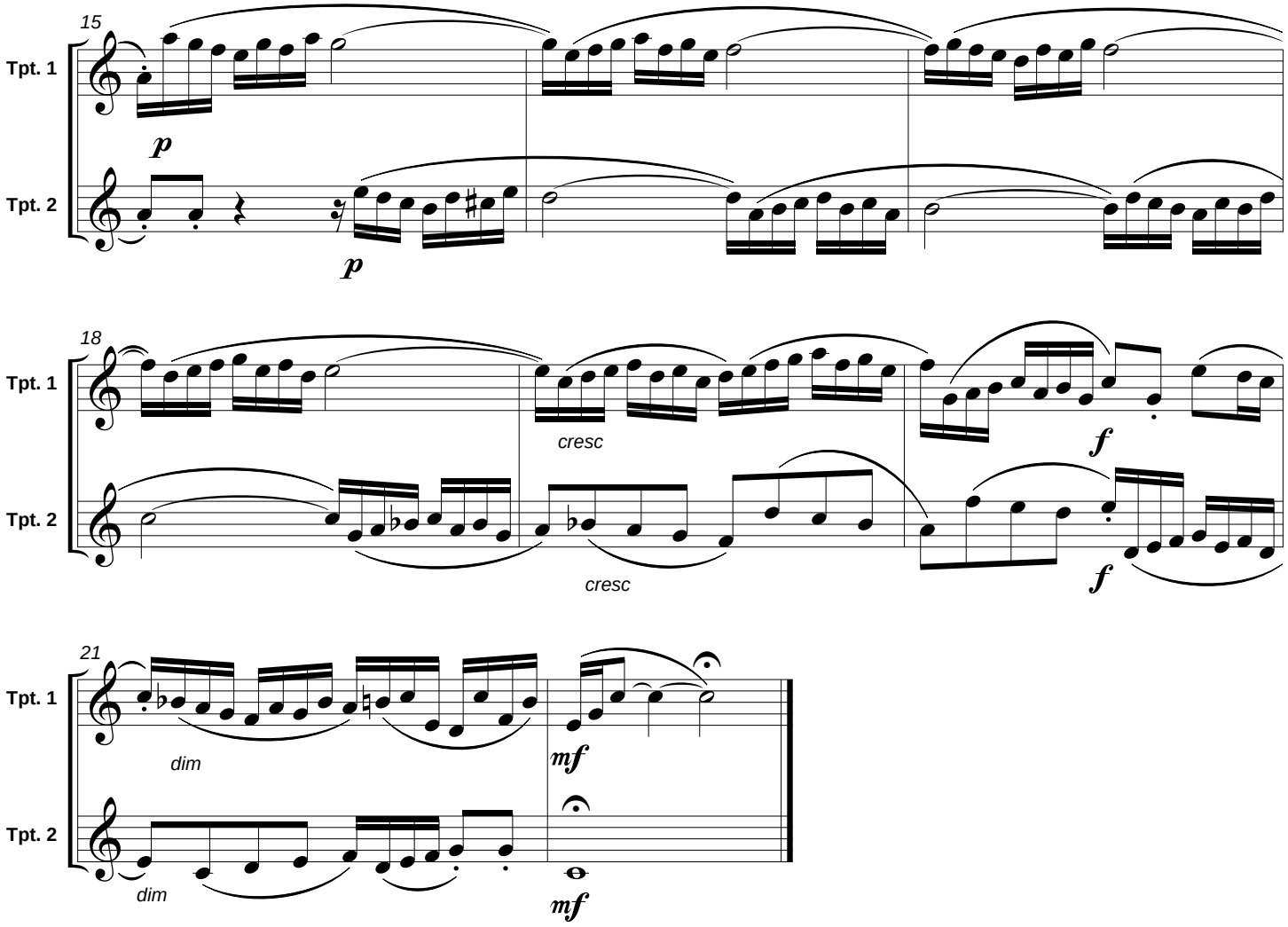
15
Tpt. 1
Tpt. 2
p
p
18
Tpt. 1
Tpt. 2
cresc
cresc
f
f
21
Tpt. 1
Tpt. 2
dim
dim
mf
mf