SCORE

Alegria à Palavra

(Joy to the World)

Isaac Watts (1719)
arr. by B. Hurn

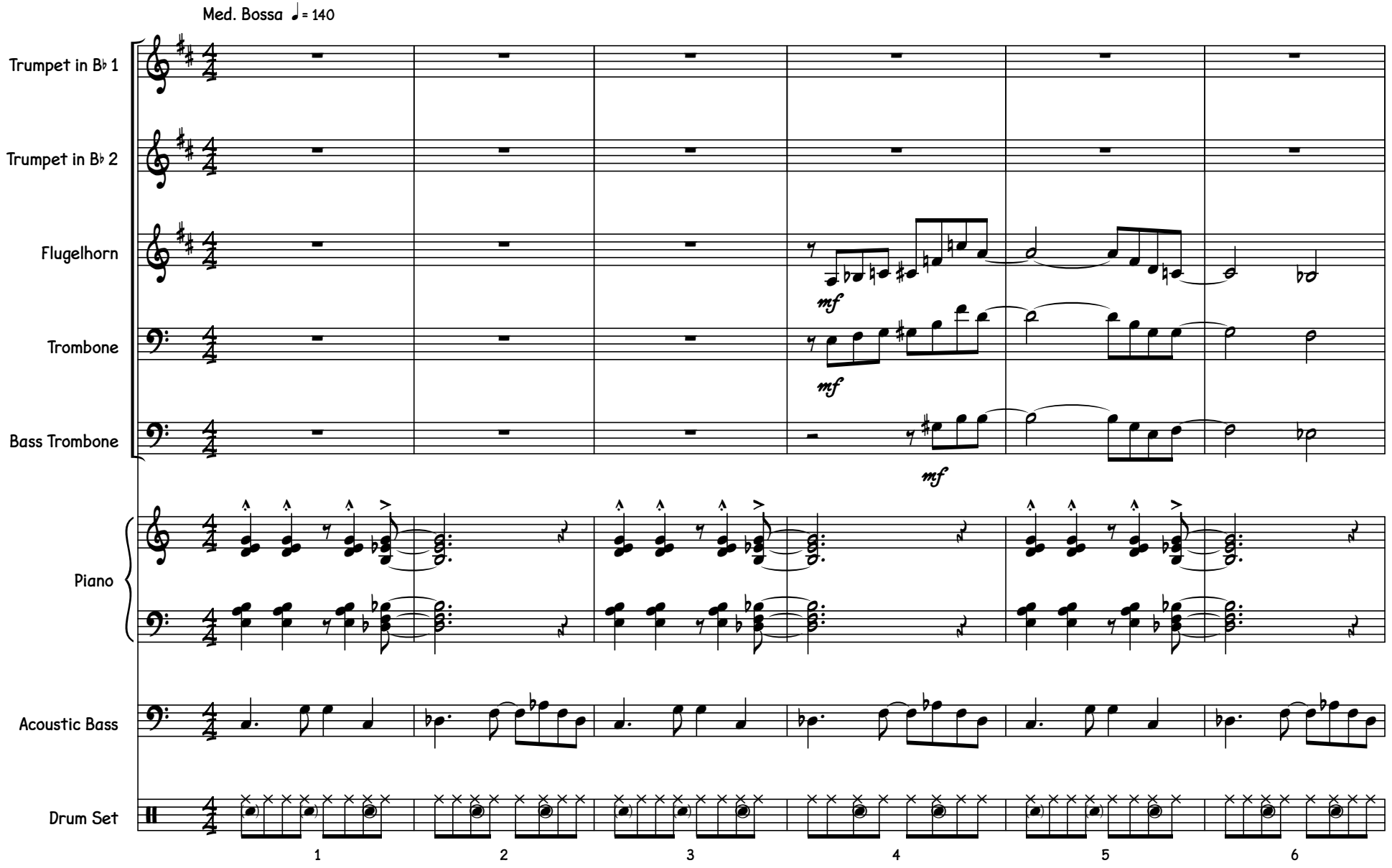

Copyright © 2024 by All Ears Music / All Rights Reserved / Distributed by Linden Brass Press, Inc. (Canada)

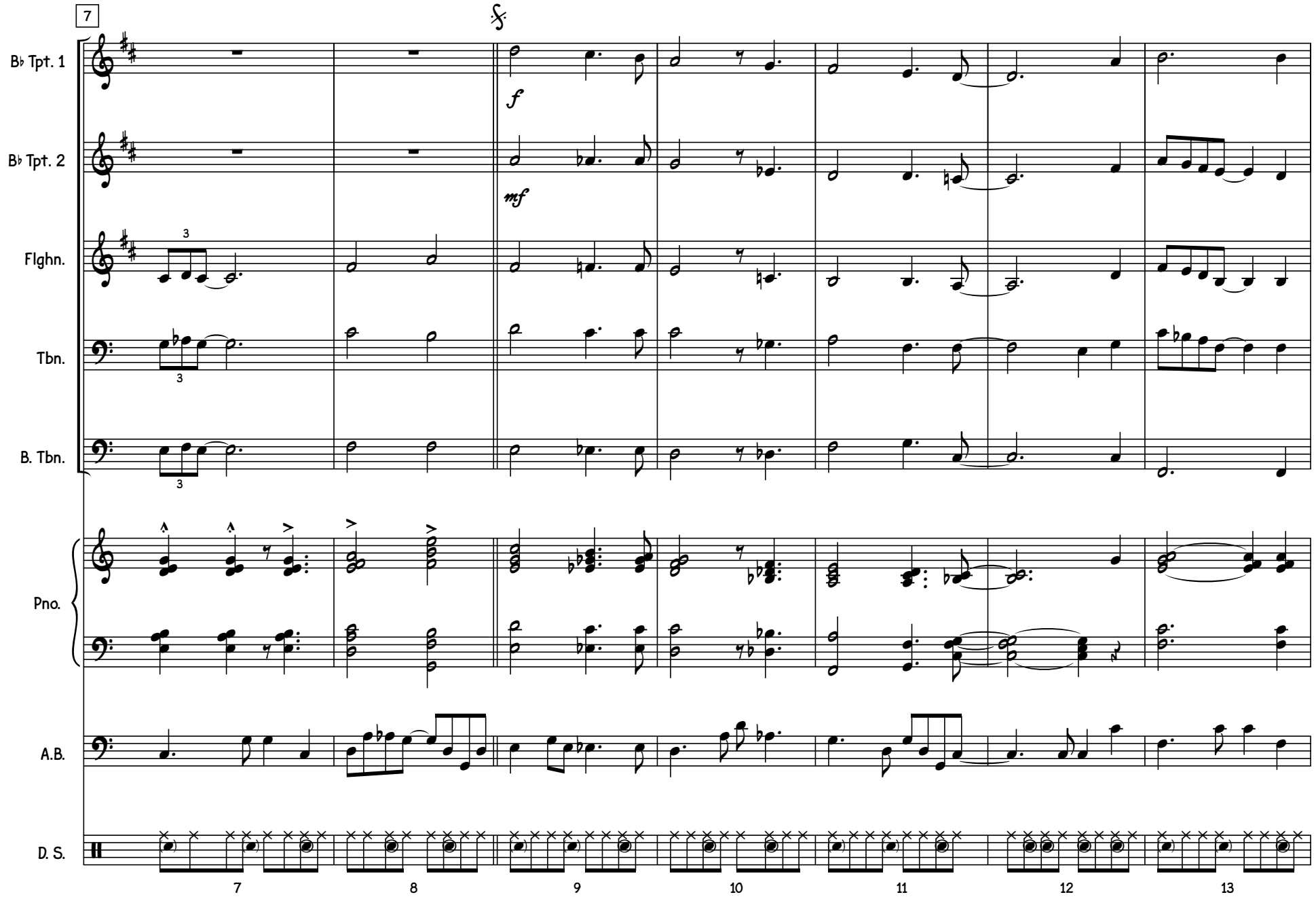
7
B♭ Tpt. 1
B♭ Tpt. 2
Flghn.
Tbn.
B. Tbn.
Pno.
A.B.
D. S.
f
mf
7
8
9
10
11
12
13

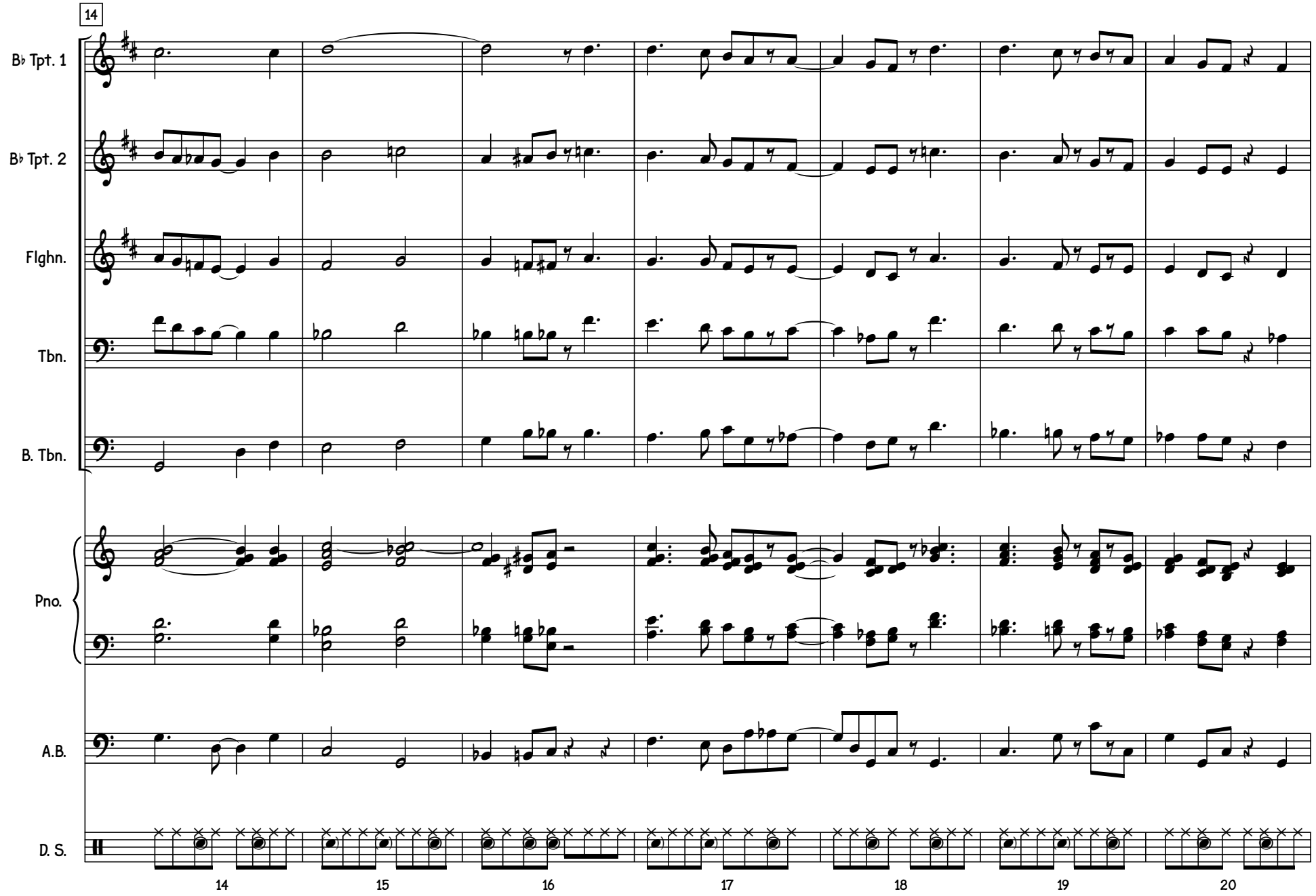
14
B♭ Tpt. 1
B♭ Tpt. 2
Flghn.
Tbn.
B. Tbn.
Pno.
A.B.
D. S.
14
15
16
17
18
19
20

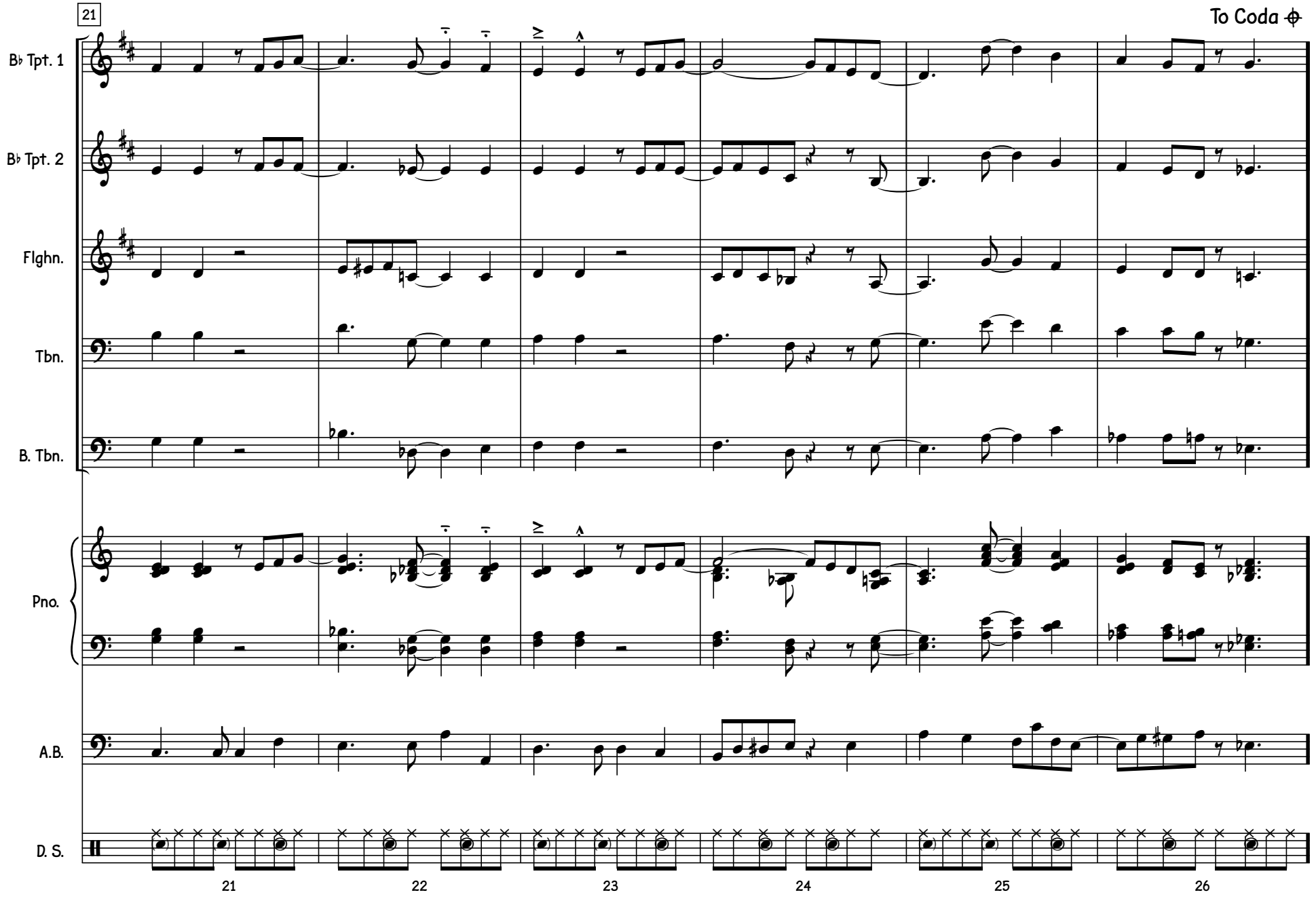
21
To Coda
B♭ Tpt. 1
B♭ Tpt. 2
Flghn.
Tbn.
B. Tbn.
Pno.
A.B.
D. S.
21
22
23
24
25
26

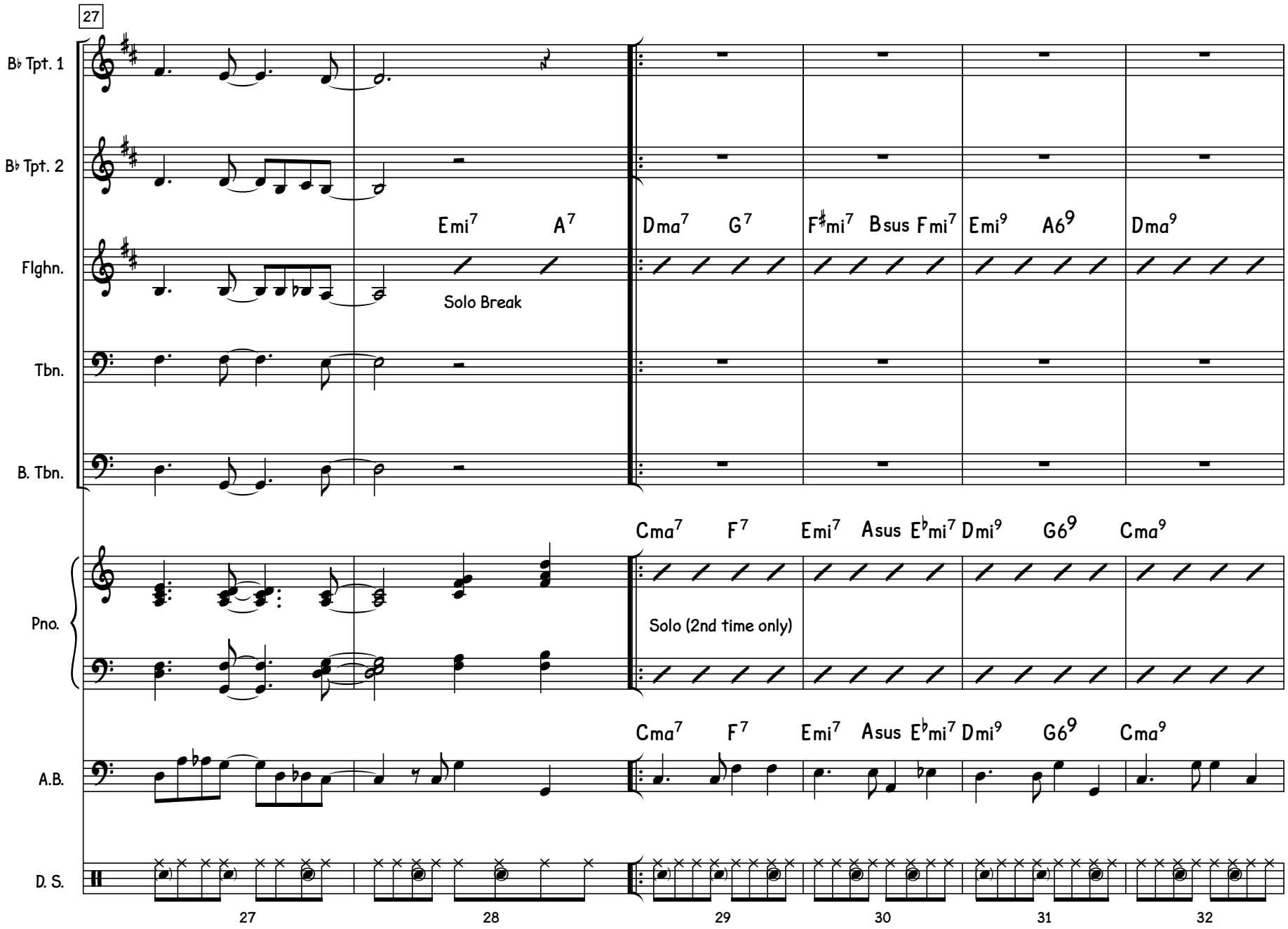
27
B♭ Tpt. 1
B♭ Tpt. 2
Flghn.
Tbn.
B. Tbn.
Pno.
A.B.
D. S.
Emi7 A7
Dma7 G7
F♯mi7 Bsus Fmi7 Emi9 A69 Dma9
Solo Break
Cma7 F7 Emi7 Asus E♭mi7 Dmi9 G69 Cma9
Solo (2nd time only)
Cma7 F7 Emi7 Asus E♭mi7 Dmi9 G69 Cma9
27
28
29
30
31
32

Flugelhorn

Alegria à Palavra

(Joy to the World)

Isaac Watts (1719) • Arranged by Bruce Hurn

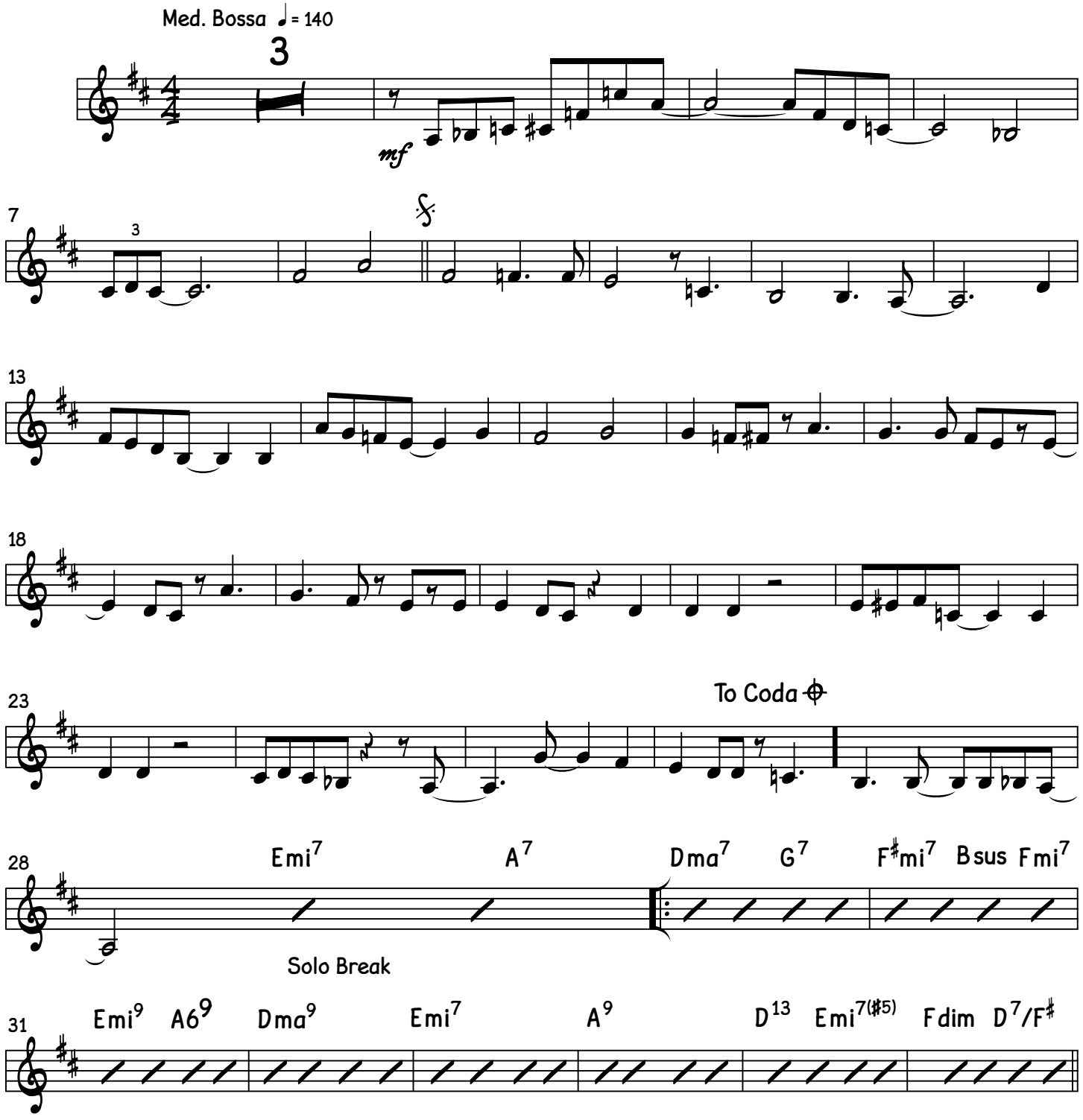

Copyright © 2024 by All Ears Music / All Rights Reserved / Distributed by Linden Brass Press, Inc. (Canada)

37 Gma7 Emi7 Asus7(♭9) Dma7 A♭7 Gma7 Emi7 Asus7(♭9) Dma7 Dma7 Dma7/G

42 F♯mi7 B13(♭9) Emi7 Emi/D C♯mi7(♭5) Emi9(♭5)/F♯ Bmi Gma Emi11(♭5)/F♯ Bmi9 F13

47 E13 A13 Dma9 (A13)

End Solo

f

51

56

61

66 D.S. al Coda

69 Coda

