

Sonata a 6

(Originally for Two Violins, Four Trombones and Organ)

Giovanni Battista Buonamente (ca. 1595-1642)

Arranged by Joseph M. Chopp

$\text{♩} = 90$

Violin 1
f

Violin 2
f

Trombone 1
f light (ala sackbut)

Trombone 2
f light (ala sackbut)

Trombone 3
f light (ala sackbut)

Bass Trombone
f light (ala sackbut)

Tuba
f light (ala sackbut)

8

A

Vln. 1
mp

Vln. 2
mp

Tbn. 1
mp

Tbn. 2
mp

Tbn. 3
mp

B. Tbn.
mp

Tuba
mp

Score

16

24

B

32 C

Violin 1: *f*

Violin 2: *f*

Tuba 1: *f*, *mp*

Tuba 2: *f*, *mp*

Tuba 3: *f*, *mp*

B. Tbn.: *f*, *mp*

Tuba: *f*

41 D

Violin 1: *mf*, *f*

Violin 2: *f*

Tuba 1: *mf*, *f*

Tuba 2: *mf*, *f*

Tuba 3: *mf*, *f*

B. Tbn.: *mf*, *f*

Tuba: *mf*, *f*

Score

50

Vln. 1

Vln. 2

Tbn. 1

Tbn. 2

Tbn. 3

B. Tbn.

Tuba

mf

mf

mf

mf

mf

mf

58

Vln. 1

Vln. 2

Tbn. 1

Tbn. 2

Tbn. 3

B. Tbn.

Tuba

f

f

f

f

f

f

mp

mp

mp

mp

mp

mp

E

Trombone 1 (Alto)

Sonata a 6

(Originally for Two Violins, Four Trombones and Organ)

Giovanni Battista Buonamente (ca. 1595-1642) • Arranged by Joseph M. Chopp

$\text{♩} = 90$

f light (ala sackbut)

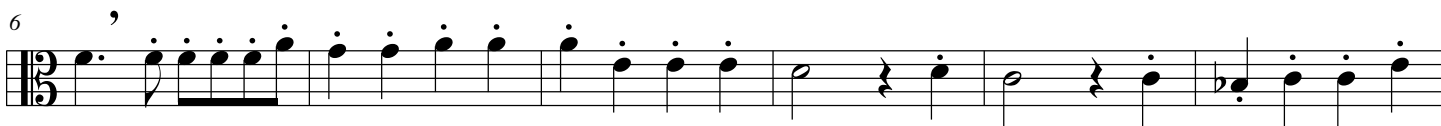

mp

mp

f

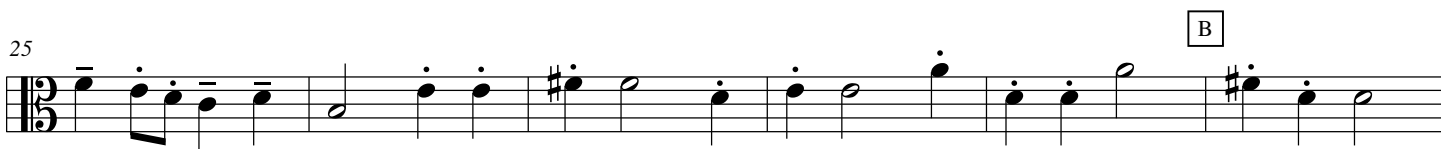

mp

f

mp

mf

45

f D

52

mf *mf* *f*

59

mp E

66

f F

74

f G

81

mp H

87

mf H

95

f

101

mf

107

f

116

f

123

ff *mf*

K

f

136

rit.